SOLARTECH

WHERE SOLAR MEETS ART & TECHNOLOGY

European Solar Energy Storage

What is passive active solar energy

Overview

What is the difference between passive and active solar?

Initial investments can differ significantly between passive and active solar technologies. Passive systems usually have lower upfront costs, relying on architectural design to capture sunlight. Active systems often have higher expenses due to components like solar panels and inverters needed for effective energy conversion.

How efficient are active and passive solar energy systems?

The efficiency of active and passive solar energy systems can vary greatly depending on design, installation, and application factors. Active solar systems use technology to directly convert sunlight into electricity or to heat water, making them highly efficient in capturing and utilizing solar energy.

What is passive solar energy?

The versatility of solar energy enables it to power devices from small gadgets to large-scale power plants, significantly reducing carbon footprints and promoting a cleaner energy landscape. Passive solar energy involves designing buildings that optimize sunlight for heating and cooling without relying on mechanical systems.

Should you choose active or passive solar energy systems?

Active systems offer greater control over energy consumption but often come with higher installation and maintenance costs. Passive systems are generally more cost-effective but require careful architectural planning. Choosing the right solar energy system is crucial for optimizing energy efficiency and ensuring long-term savings.

What are active solar energy systems?

Unlike passive systems, active solar energy systems use external energy sources to power devices that actively convert or transport the sun's energy,

facilitating more efficient energy utilization. They can be built into existing buildings and may be scaled to meet various energy needs, from residential to commercial applications.

What is the difference between active and passive energy systems?

Active systems use mechanical components to convert sunlight, while passive designs utilize building orientation and materials for natural temperature regulation. While both methods reduce dependence on conventional energy sources, their implementation can impact efficiency and aesthetics.

What is passive active solar energy

What is the Difference Between Active and Passive ...

Solar power is a brilliant source of renewable energy. It is a way to create electricity and heat from the sun. Light and heat produced by the sun can be used as an unlimited energy source for our homes and other areas of life. There are ...

What is Active Solar Energy?

Recap So, we have learned that active solar energy refers to any system that makes use of moving parts, electronics, switches, or other controls. This is different from passive solar energy in that active systems have ...

How Does Active Solar Energy Work? The Basics ...

Active solar energy is the solar energy that is captured and stored for future use, requiring mechanical and electrical equipment. It is a more cost-effective and sustainable way to harness the sun's power compared to ...

Consumer Guide to Passive Solar Home Design

Unlike active solar heating systems, passive

solar design does not involve the use of mechanical and electrical devices, such as pumps, fans, or elec-trical controls, to move collected solar ...

Active vs. Passive Solar Energy: Which One Is Right ...

Solar energy has emerged as a significant solution to the increasing demands for energy and the pressing environmental concerns facing society today. This guide delineates the two primary types of solar ...

Discover the Advantages of Active and Passive Solar Energy

Learn what is active and passive solar energy, how both works, differences, key pros and cons, real-life examples, and which is right for your needs.

Active vs Passive Solar Systems: Key Differences ...

Discover the key differences between active and passive solar systems in this comprehensive guide. Learn how active systems use mechanical devices like solar panels for energy collection and storage, while passive systems rely on ...

Passive vs Active Solar Energy: A Detailed Comparison

Solar energy is a powerful resource that can drastically reduce your electricity bills and carbon footprint. When deciding how to harness this energy, understanding the two ...

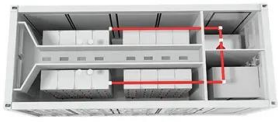

Active vs. Passive Solar Systems: Key Differences Explained

Active Solar Power Systems use mechanical devices like pumps, fans, or photovoltaic (PV) panels to convert solar energy into usable power. On the other hand, passive solar power ...

Passive Solar Technology Basics , NREL

Passive Solar Technology Basics Passive solar technologies convert sunlight into usable heat and cause air movement for ventilation to heat and cool living spaces without active mechanical or electrical devices.

Active vs. Passive Solar Heating: Understanding the Key ...

Key Takeaways: Active solar heating uses mechanical and electrical equipment to collect and distribute solar energy, while passive solar heating relies on the design and materials of a ...

Passive vs. Active Solar Energy: What's the Difference?

Unlike passive solar energy, which relies on building design to capture sunlight, active solar energy systems use technology to dynamically collect, concentrate, and convert solar energy into usable forms -- like electricity or heat.

Passive vs. Active Solar Energy: What's the Difference?

Unlike passive solar energy, which relies on building design to capture sunlight, active solar energy systems use technology to dynamically collect, concentrate, and convert solar energy ...

Passive vs. Active Solar Energy: What's the Difference?

A comparison of passive and active solar energy systems highlights distinct advantages and challenges associated with each approach. Passive systems rely on natural ...

What Is Passive Solar Design?

What is the difference between passive and active solar energy? Passive solar design relies on building placement, materials and the surrounding landscape while active ...

Passive Solar Homes

Passive solar design takes advantage of a building's site, climate, and materials to minimize energy use. A well-designed passive solar home first reduces heating and cooling loads through energy-efficiency strategies and then meets those ...

Solar Energy Flashcards , Quizlet

Study with Quizlet and memorize flashcards containing terms like What is passive energy?, What is active energy?, What's the difference between passive and active ...

Active vs Passive Solar Systems: Key Differences You Need to ...

Discover the key differences between active and passive solar systems in this comprehensive guide. Learn how active systems use mechanical devices like solar panels for energy collection ...

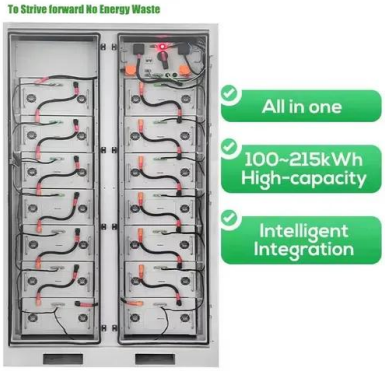

Active Solar Heating

Active Solar Heating Active solar heating systems use solar energy to heat a fluid -- either liquid or air -- and then transfer the solar heat directly to the interior space or to a storage system for later use. If the solar system cannot provide ...

Passive vs Active Solar Energy: Understanding the ...

Do you know the difference between passive vs active solar energy? This article will explain everything you need and the benefits of each.

What is Active and Passive Solar Energy? Explained

Passive solar energy systems utilize the strategic design and orientation of buildings to capture and store the sun's thermal energy. Understanding the differences between active and passive solar energy is ...

Passive vs Active Solar Energy: Sustainable Living Guide

Understand passive vs active solar energy including their benefits, drawbacks, and environmental impacts. Get insights on examples of both solar systems.

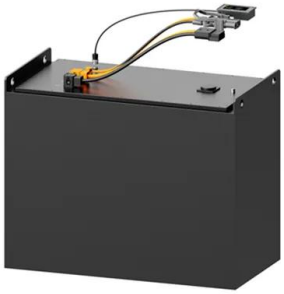

Active vs. Passive Solar Power Systems: ...

Solar panels absorb the sun's heat and light to generate electricity which can be used to power devices. Only external energy sources are used in active solar panels. Passive Solar Systems Passive solar energy ...

What is Passive Solar Energy? A Comprehensive ...

Discover what is passive solar energy in this comprehensive guide. Uncover sun-powered efficiency and the major benefits of this renewable source.

Passive vs. Active Solar Energy: What's the ...

Passive solar systems implement home design and building choices to heat and cool homes with sunlight. Like solar panel setups, active solar energy systems use solar technology to convert sunlight into usable energy. ...

Difference Between Active and Passive Solar Systems

If harnessing sun power is a route you'd eventually like to take -- whether at your home or at your work building -- here's what you need to know about solar energy systems, both active and passive.

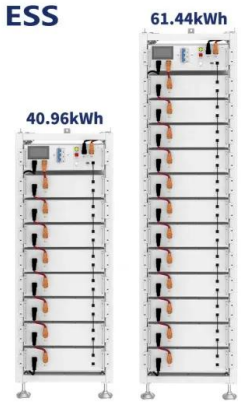

What Is the Difference Between Passive and Active ...

Passive solar heating relies on building design and materials to capture solar heat, while active solar heating uses technology like solar panels. Passive systems can provide up to 60% of winter heating needs, whereas ...

What Is the Difference Between Passive and Active Solar Power?

5 ???· Passive design features can significantly reduce a building's heating and cooling loads, lessening overall energy demand. This reduction then allows active solar systems, such as ...

What Is the Difference Between Active and Passive Solar Energy?

This guide examines two primary categories: active solar and passive solar energy. It provides clear definitions and real-world applications, compares their fundamental ...

Contact Us

For catalog requests, pricing, or partnerships, please visit: https://bialydom.kolobrzeg.pl